

KOLB LAND CONSULTING, INC.  
LAND SURVEYING • SUBDIVIDING • LAND PLANNING

929 WILLIAMS STREET, LAKE GENEVA, WI. 53147 414-248-3697

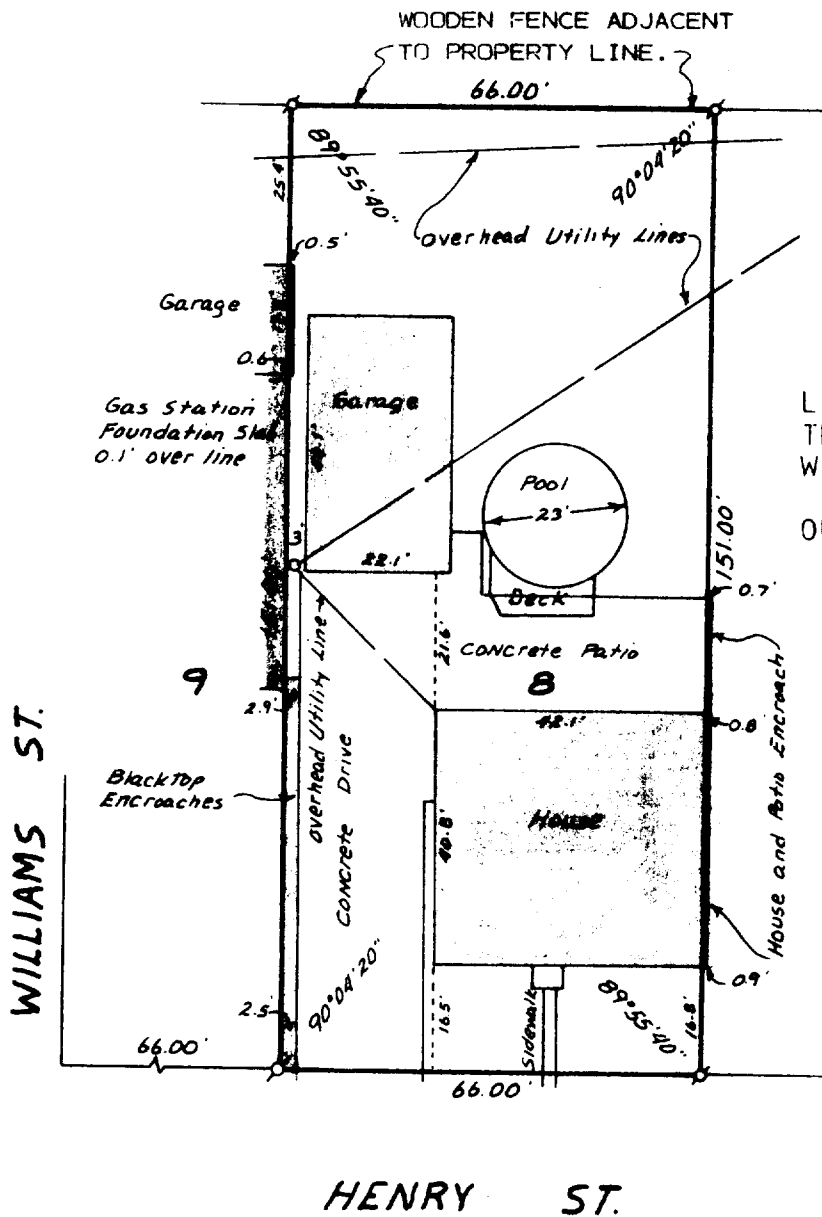

PLAT OF SURVEY OF  
LOT 8, FERGUSON ADDITION TO  
THE CITY OF LAKE GENEVA,  
WALWORTH COUNTY, WISCONSIN.

ORDERED BY: CENTURY 21  
421 BROAD ST.  
LAKE GENEVA, WI  
53147

APRIL 8, 1987  
ORDERED BY: CARLOS MIRAMONTES  
747 HENRY STREET  
LAKE GENEVA, WI. 53147  
RELOCATED ALL CORNER MONUMENTS  
AND IMPROVEMENTS.

HAROLD H. KOLB  
REVISED: APRIL 8, 1987

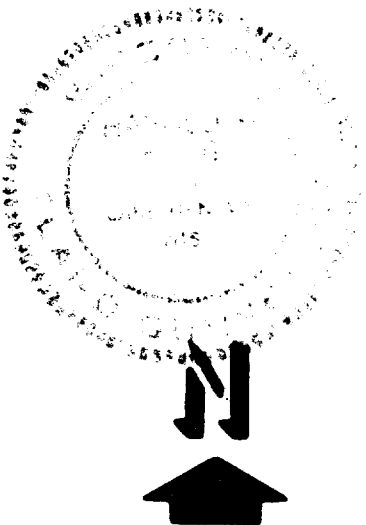

SCALE - 1"=30'

LEGEND

Ø - IRON PIPE FOUND

I HEREBY CERTIFY THAT I HAVE SURVEYED THE  
ABOVE DESCRIBED PROPERTY AND THAT THE ABOVE  
MAP IS A TRUE REPRESENTATION THEREOF AND  
SHOWS THE SIZE AND LOCATION OF THE PROPERTY,  
ITS EXTERIOR BOUNDARIES, THE LOCATION OF ALL  
VISIBLE STRUCTURES AND DIMENSIONS OF ALL  
PRINCIPAL BUILDINGS THEREON, BOUNDARY FENCES,  
APPARENT EASEMENTS, ROADWAYS AND VISIBLE  
ENCROACHMENTS, IF ANY.

THIS SURVEY IS MADE FOR THE USE OF THE  
PRESENT OWNERS OF THE PROPERTY, AND ALSO  
THOSE WHO PURCHASE, MORTGAGE, OR GUARANTEE  
THE TITLE THERETO WITHIN ONE (1) YEAR FROM  
DATE HEREOF.

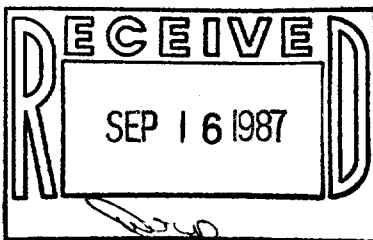

*Harold H. Kolb*

HAROLD H. KOLB  
WISCONSIN REGISTERED LAND SURVEYOR, S-187  
DATE APRIL 30, 1984

7-981